

Proposed Layout

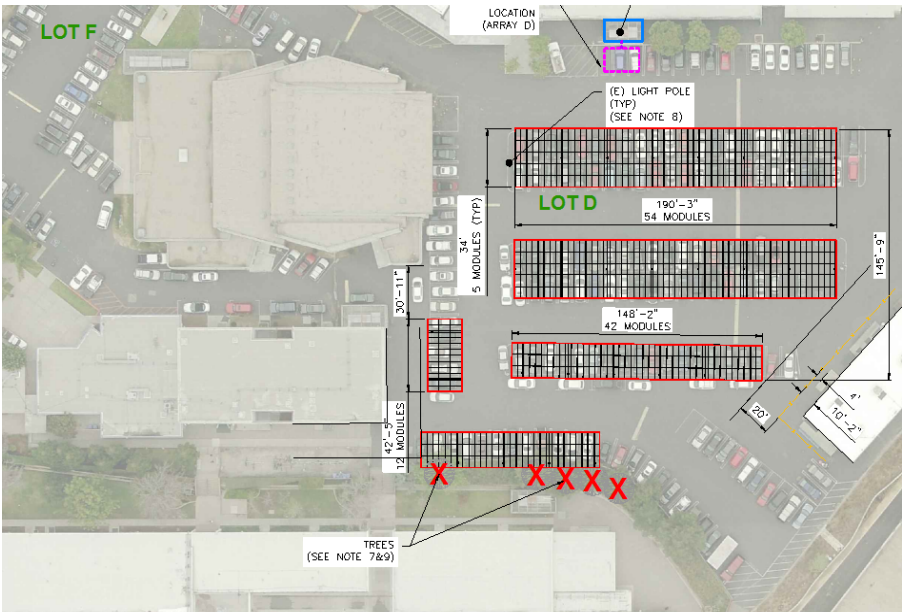

1 ARRAY LAYOUT
SCALE: 1/32"=1'-0"

- LEGEND:
- X PROPOSED TREE REMOVAL
 - PROPOSED TRENCHING
 - PROPOSED EQUIPMENT PAD
 - PROPOSED TIE-IN LOCATION

- NOTES:
- ASSUMED 100 MPH WIND ZONE, EXPOSURE C. SPECIAL WIND ZONE TO BE VERIFIED
 - ARRAY SHOWN ON AERIAL IMAGE
 - ARRAY MOUNTING STRUCTURE TBD
 - MINIMUM VERTICAL CLEARANCE: 9' PROVIDED FOR STANDARD VEHICLES
 - BUILDING CODE REQUIRES 20' MIN. CLEARANCE FROM EXISTING BUILDINGS
 - FIRE DEPARTMENT REQUIRES 20' MIN. CLEARANCE ALONG EMERGENCY ACCESS ROUTES
 - THIS DESIGN ASSUMES THAT SITE PREPARATION WILL BE COMPLETED BY THE OWNER AS REQUIRED TO MEET ALL TOLERANCES OF THE PROPOSED ARRAY. UNLESS NOTED OTHERWISE, THIS INCLUDES BUT IS NOT LIMITED TO TREE REMOVAL AND TREE TRIMMING.
 - ALL LIGHT POLES WITHIN ARRAY BOUNDARY, AND THOSE WHICH WILL SHADE THE ARRAY, NEED TO BE REMOVED PRIOR TO INSTALLATION. NEW LIGHTING



VICINITY MAP:
LATITUDE: 34° 0'24.24"N
LONGITUDE: 118°23'59.60"W

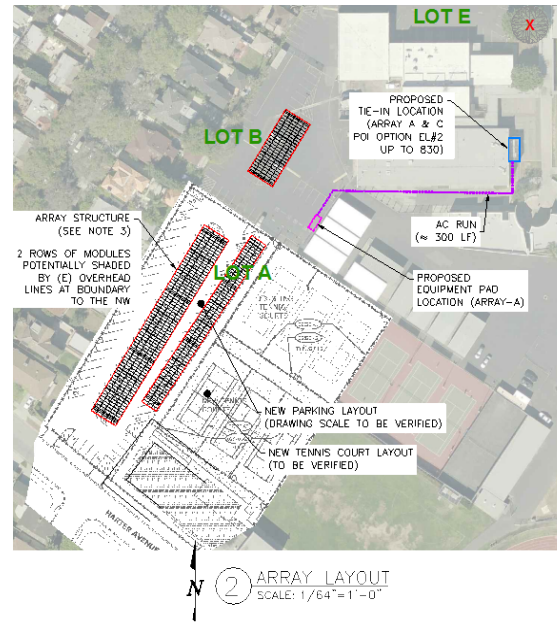

2 ARRAY LAYOUT
SCALE: 1/64"=1'-0"

- LOT A: 242.73 kWp
1) 360 MODULES
AZIMUTH: -59°
TILT: 10°
- 2) 198 MODULES
AZIMUTH: -58°
TILT: 10°
- LOT B: 52.20 kWp
1) 120 MODULES
AZIMUTH: -59°
TILT: 10°
- LOT D: 344.53 kWp
1) 756 MODULES
AZIMUTH: 0°
TILT: 10°
- 2) 36 MODULES
AZIMUTH: 90°
TILT: 10°
- LOT E: 52.20 kWp
1) 120 MODULES
AZIMUTH: 0°
TILT: 10°

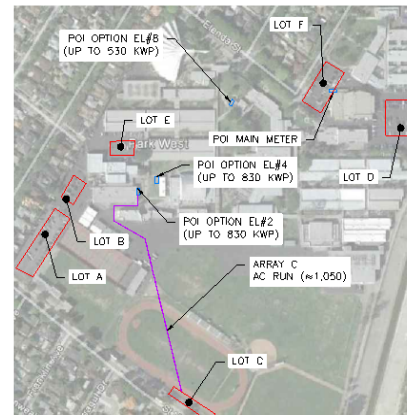

PROPOSED SYSTEM SPECIFICATIONS:
871.74 kWp
(2,004) HIGH EFF. (435W) MODULES

6 MODULES/STRING, 334 STRINGS
AZIMUTH ANGLE: SEE LEGEND, TILT 10°
AREA: 48,015 SF, TOTAL PERS: 76
DOUBLE CARPORT LINEAR FT ≈ 805'
SINGLE CARPORT LINEAR FT ≈ 1005'
TOTAL OF LIGHT POLES TO BE REMOVED: TBD

NOTE: THE PROPOSED ARRAY LAYOUT SHOWN IS DESIGNED TO FIT EXISTING CONDITIONS AS THEY ARE DESCRIBED ON THIS DRAWING. kWp

		1014 MARBLE WALK BEVERLY HILLS, CA 90230 (818) 843-0000	
		ENGINEER'S STAMP	
CULVER CITY USD ELENDIA STREET		PARKING FIXED TILT - ALT ARRAY LAYOUT - LOT A, B, D & E	
REV # A B C D	DATE 5/2/22 5/10/22 5/10/22 5/10/22	DESIGNED BY JAS	CHECKED BY JAS
PROJECT # 208602	DATE DRAWN 05/01/22	DRAWN BY JAS	SCALE AS SHOWN

Proposed Layout

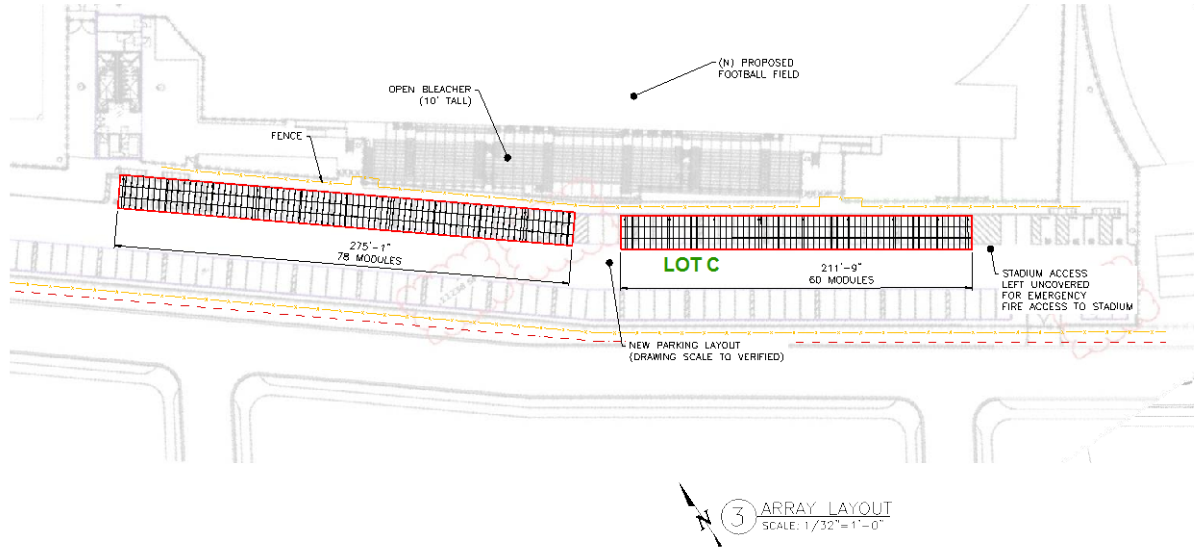

LOT C: 180,09 kwp		
1)	234 MODULES	101.79 kWp
	AZIMUTH: 38°	TILT: 10°
2)	160 MODULES	78.30 kWp
	AZIMUTH: 34°	TILT: 10°

3 ARRAY LAYOUT
SCALE: 1/32" = 1'-0"

- LEGEND:
- X PROPOSED TREE REMOVAL
 - PROPOSED TRENCHING
 - PROPOSED EQUIPMENT PAD
 - PROPOSED TIE-IN LOCATION

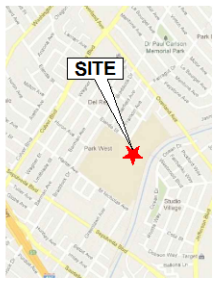

VICINITY MAP
LATITUDE: 34° 0'24.24"N
LONGITUDE: 118°22'59.60"W

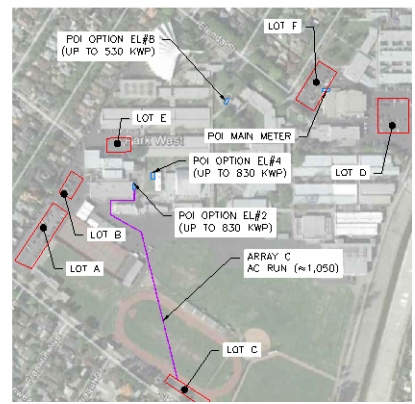

PROPOSED SYSTEM SPECIFICATIONS:
871.74 kWp
(2,004) HIGH EFF. (435W) MODULES

4 MODULES/STRING, 334 STRINGS
AZIMUTH ANGLE: SEE LEGEND, TILT: 10°
AREA: 48,015 SF, TOTAL PIERS: 76
DOUBLE CARPORT LINEAR FT: ≈ 805'
SINGLE CARPORT LINEAR FT: ≈ 1005'
TOTAL OF LIGHT POLES TO BE REMOVED: TBD

NOTE: THE PROPOSED ARRAY LAYOUT SHOWN IS DESIGNED TO FIT EXISTING CONDITIONS AS THEY ARE DESCRIBED ON THIS DRAWING. kWp

- NOTES:
1. ASSUMED 100 MPH WIND ZONE, EXPOSURE C. SPECIAL WIND ZONE TO BE VERIFIED
 2. ARRAY SHOWN ON AERIAL IMAGE
 3. ARRAY MOUNTING STRUCTURE TBD
 4. MINIMUM VERTICAL CLEARANCE: 9' PROVIDED FOR STANDARD VEHICLES
 5. BUILDING CODE REQUIRES 20' MIN. CLEARANCE FROM EXISTING BUILDINGS
 6. FIRE DEPARTMENT REQUIRES 20' MIN. CLEARANCE ALONG EMERGENCY ACCESS ROUTES
 7. THIS DESIGN ASSUMES THAT SITE PREPARATION WILL BE COMPLETED BY THE OWNER AS REQUIRED TO MEET ALL TOLERANCES OF THE PROPOSED ARRAY, UNLESS NOTED OTHERWISE. THIS INCLUDES BUT IS NOT LIMITED TO TREE REMOVAL AND TREE TRIMMING.
 8. ALL LIGHT POLES WITHIN ARRAY BOUNDARY, AND THOSE WHICH WILL SHADE THE ARRAY, NEED TO BE REMOVED PRIOR TO INSTALLATION. NEW LIGHTING

SUNPC

14141 HARSHBANK
SHERMAN, CA 94133
(916) 841-0000
WWW.SUNPC.COM

ENGINEER'S STAMP

CULVER CITY USD
ELENDIA STREET

PARKING FIXED TILT - ALT
ARRAY LAYOUT - LOT C

REV	REVISION #	DATE	BY	CHKD
A	PROPOSAL	3/22/22	JK	JK
B	AC RUN	2/18/22	JK	JK
C	POI MAIN METER	2/18/22	JK	JK
D	CLIENT MEETING COMMENTS	12/01/22	JK	JK

OPPORTUNITY: 208802

DATE DRAWN: 05/09/22

DRAWN BY: JS

Alternate Layout Option

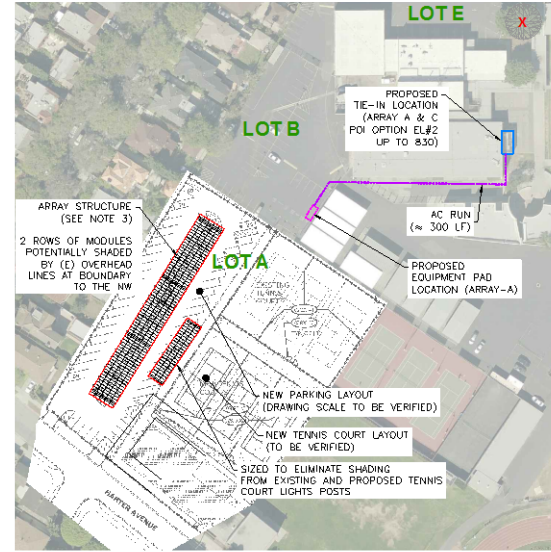
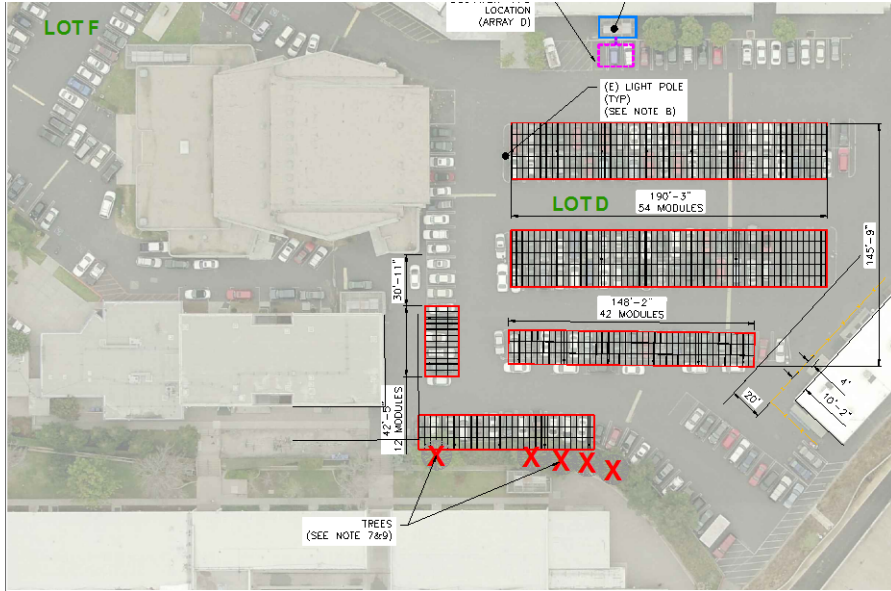

LOT #	MODULES	KWP	AZMUTH	TILT
LOT A - 187.92 kwp	360	156.60	-89°	10°
LOT B - 31.32 kwp	72	31.32	+55°	10°
LOT C - 328.86 kwp	256	328.86	0°	10°
LOT D - 15.86 kwp	36	15.86	90°	10°
LOT E - 52.20 kwp	120	52.20	0°	10°

1 ARRAY LAYOUT
SCALE: 1/32"=1'-0"

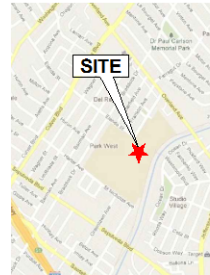

VICINITY MAP:
LATITUDE: 34° 0'24.24"N
LONGITUDE: 118°23'59.60"W

2 ARRAY LAYOUT
SCALE: 1/64"=1'-0"

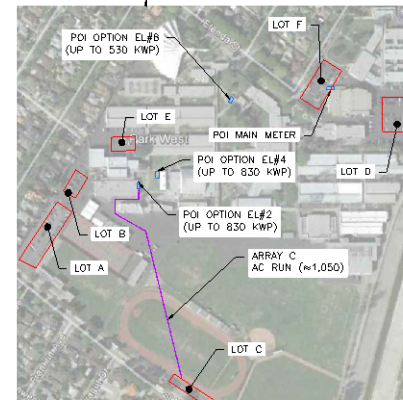

PROPOSED SYSTEM SPECIFICATIONS:
874.35 kwp
(2,010) HIGH EFF. (435W) MODULES

6 MODULES/STRING, 334 STRINGS
AZIMUTH ANGLE: SEE LEGEND, TILT: 10°
AREA=47,894.44-SF-TOTAL PERS=80
DOUBLE-CARPORT-LENGTH=FT=574'-
SINGLE-CARPORT-LENGTH=FT=4200'-
TOTAL OF LIGHT POLES TO BE REMOVED: TBD

NOTE: THE PROPOSED ARRAY LAYOUT SHOWN IS DESIGNED TO FIT EXISTING CONDITIONS AS THEY ARE DESCRIBED ON THIS DRAWING. KWP

LEGEND:

- X PROPOSED TREE REMOVAL
- PROPOSED TRENCHING
- PROPOSED EQUIPMENT PAD
- PROPOSED TIE-IN LOCATION

NOTES:

1. ASSUMED 100 MPH WIND ZONE, EXPOSURE C. SPECIAL WIND ZONE TO BE VERIFIED
2. ARRAY SHOWN ON AERIAL IMAGE
3. ARRAY MOUNTING STRUCTURE TBD
4. MINIMUM VERTICAL CLEARANCE: 9' PROVIDED FOR STANDARD VEHICLES
5. BUILDING CODE REQUIRES 20' MIN. CLEARANCE FROM EXISTING BUILDINGS
6. FIRE DEPARTMENT REQUIRES 20' MIN. CLEARANCE ALONG EMERGENCY ACCESS ROUTES
7. THIS DESIGN ASSUMES THAT SITE PREPARATION WILL BE COMPLETED BY THE OWNER AS REQUIRED TO MEET ALL TOLERANCES OF THE PROPOSED ARRAY. UNLESS NOTED OTHERWISE THIS INCLUDES BUT IS NOT LIMITED TO TREE REMOVAL AND TREE TRIMMING
8. ALL LIGHT POLES WITHIN ARRAY BOUNDARY, AND THOSE WHICH WILL SHADE THE ARRAY, NEED TO BE REMOVED PRIOR TO INSTALLATION. NEW LIGHTING

SUNPO

11548 BAYVIEW
ELWOOD STREET
CULVER CITY, CA 90230
(818) 410-9000

ENGINEER'S STAMP

CULVER CITY, CALIFORNIA
ELENDIA STREET
4801 ELENDIA STREET
CULVER CITY, CA 90230

PARKING FIXED TILT - BASE
ARRAY LAYOUT - LOT A, B, D & E

REV	DESIGN #	DATE	DESCRIPTION
1	1-2025B1	04/26/25	ARRAY B & E REACHED ARRAY CANOPIED
2	1-2025B1	04/26/25	SITE MEETING NOTES
3	1-2025B1	05/01/25	CLIENT MEETING COMMENTS

REVISIONS	DATE	BY	DESCRIPTION

OPPORTUNITY: 205602

PROJECT:

DATE DRAWN: 05/01/25

DRAWN BY: JS

Alternate Layout Option

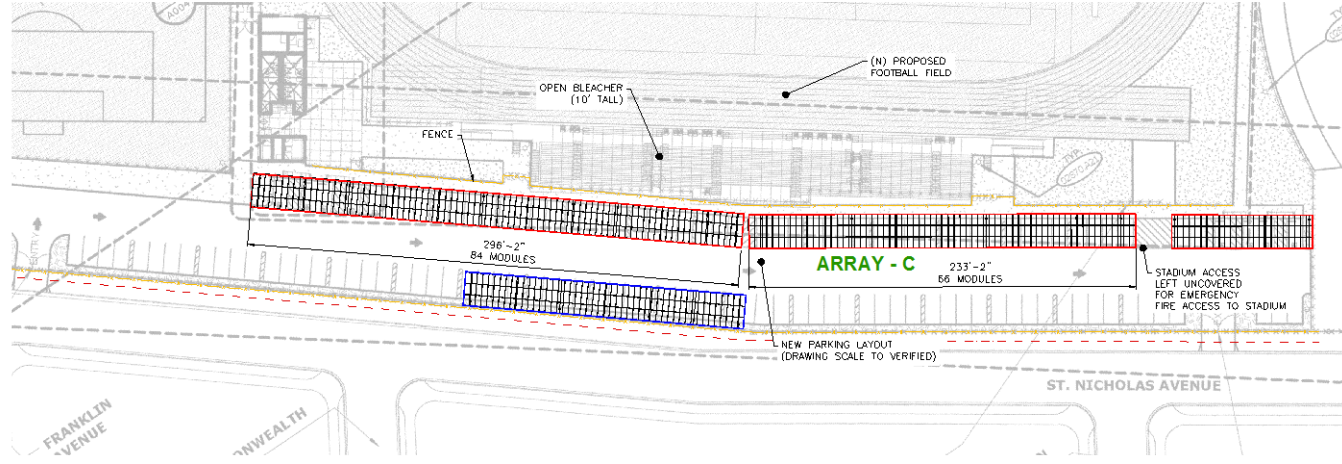

- PROPOSED TRENCHING
- PROPOSED EQUIPMENT PAD
- PROPOSED TIE-IN LOCATION

- LOT C: 889.71 kWp
- 1) 252 MODULES 109.62 kWp
AZIMUTH: 36° TILT: 10°
 - 144 MODULES 62.64 kWp
AZIMUTH: 36° TILT: 10°
 - 2) 270 MODULES 117.45 kWp
AZIMUTH: 34° TILT: 10°

3 ARRAY LAYOUT
SCALE: 1/32" = 1'-0"

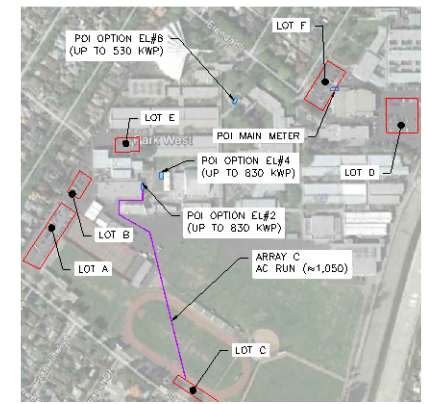
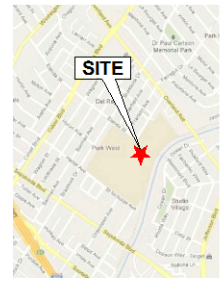

PROPOSED SYSTEM SPECIFICATIONS:
874.33 kWp
(2,010) HIGH EFF. (435W) MODULES

6 MODULES/STRING, 335 STRINGS
AZIMUTH ANGLE: SEE LEGEND, TILT: 10°
AREA: 48,020 SF, TOTAL PIER: 79
DOUBLE CARPORT LINEAR FT: ≈ 720'
SINGLE CARPORT LINEAR FT: ≈ 1165'
TOTAL OF LIGHT POLES TO BE REMOVED: TBD

NOTE: THE PROPOSED ARRAY LAYOUT SHOWN IS DESIGNED TO FIT EXISTING CONDITIONS AS THEY ARE DESCRIBED ON THIS DRAWING. kWp

NOTES:

1. ASSUMED 100 MPH WIND ZONE, EXPOSURE C. SPECIAL WIND ZONE TO BE VERIFIED
2. ARRAY SHOWN ON AERIAL IMAGE
3. ARRAY MOUNTING STRUCTURE TBD
4. MINIMUM VERTICAL CLEARANCE: 9' PROVIDED FOR STANDARD VEHICLES
5. BUILDING CODE REQUIRES 20' MIN. CLEARANCE FROM EXISTING BUILDINGS
6. FIRE DEPARTMENT REQUIRES 20' MIN. CLEARANCE ALONG EMERGENCY ACCESS ROUTES
7. THIS DESIGN ASSUMES THAT SITE PREPARATION WILL BE COMPLETED BY THE OWNER AS REQUIRED TO MEET ALL TOLERANCES OF THE PROPOSED ARRAY, UNLESS NOTED OTHERWISE. THIS INCLUDES BUT IS NOT LIMITED TO TREE REMOVAL AND TREE TRIMMING.
8. ALL LIGHT POLES WITHIN ARRAY BOUNDARY, AND THOSE WHICH WILL SHADE THE ARRAY, NEED TO BE REMOVED PRIOR TO INSTALLATION. NEW LIGHTING

SUNPC
111 HARBOR LANE
NEWBURGH, CA 94020
(415) 864-0000

OWNER'S STAMP

CULVER CITY USD
ELENDA STREET
4401 ELENDA STREET
CULVER CITY, CA 90230

PARKING FIXED TILT - BASE
ARRAY LAYOUT - LOT C

REV	DESIGN #	DATE	BY	CHK	APP	DESCRIPTION
1	17-000001	12/27/17	JS	AK		PROVISIONAL
2	17-000002	3/16/18	JS	AK		ARRAY B, E & F REMOVED, ARRAY C ADDED
3	17-000003	04/26/18	AK	AK		SITE MEETING NOTES
4	17-000004	05/07/18	JS	AK		CLIENT MEETING COMMENTS

REVISIONS	DATE	BY	CHK	APP

OPPORTUNITY: 0086602

PROJECT:

DATE DRAWN: 05/01/18

DRAWN BY: JS









